

# Comune di Palermo

Progetto di Restauro e Risanamento Conservativo  
di Villa Lisetta interna all'Istituto Gonzaga di Palermo  
in via Piersanti Mattarella, 38/42



Elaborato: ESECUTIVO

## Esecutivi bagni Progetto

Tavola:

09

Scala:

varie

Data:

10/01/2018

Gruppo di progettazione:

Ing. Paolino Gervasi  
Ing. Daniele Gervasi  
Ing. Maurizio Migliorino  
Arch. Lavinia Romano  
Arch. Ornella Correnti  
Dott. Arch. Giulia Lupo

I Progettisti:

Ing. Paolino Gervasi

Ing. Daniele Gervasi

Ing. Maurizio Migliorino

Arch. Lavinia Romano

Arch. Ornella Correnti

Il Committente:

Casa della Compagnia di Gesù  
detta Collegio Gonzaga

Technè Ingegneri Ass.  
via Franz Lehar, 6 Palermo  
technè.ing@libero.it  
tel. 091.5075648





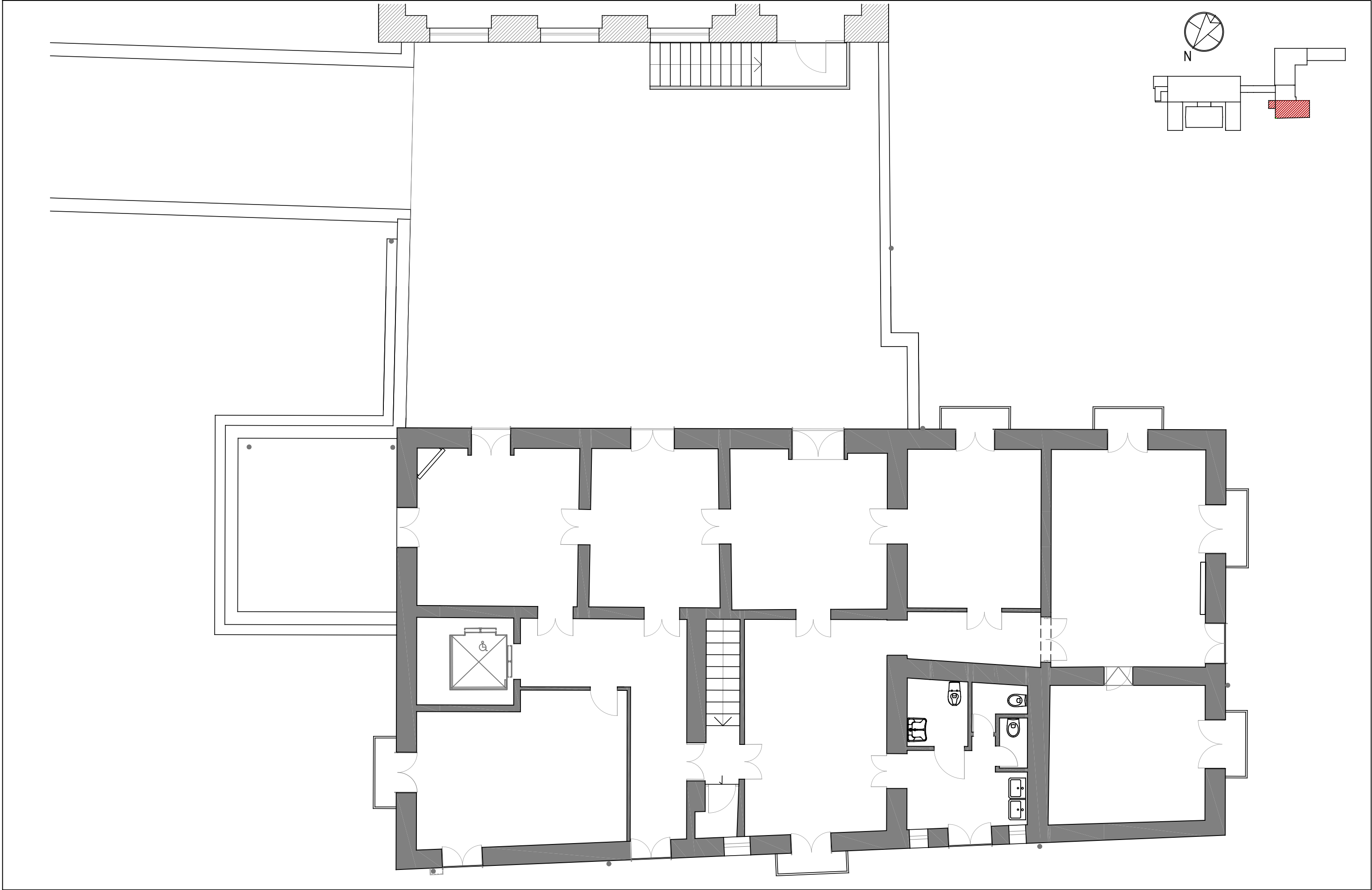

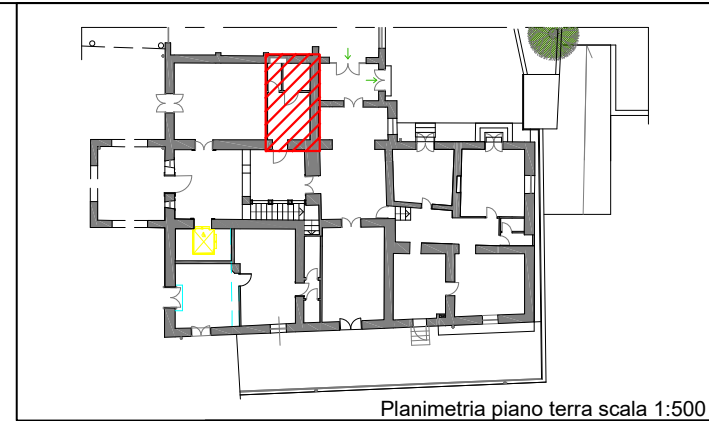

Area da pavimentare: 14.90 mq;  
Perimetro: 17.05 m;  
Area da piastrellare: 43.70 mq  
( 20.8 x 2.1)

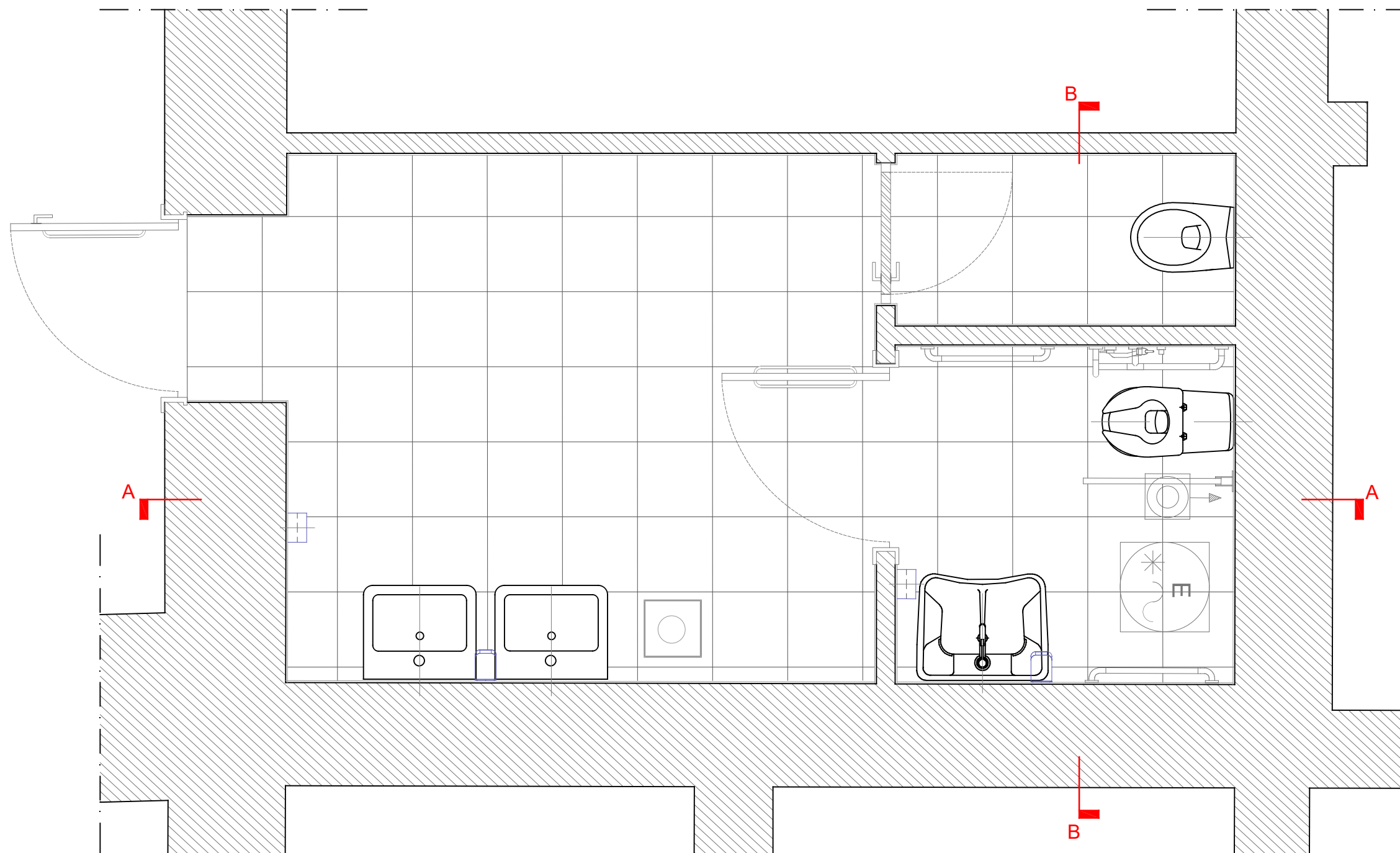

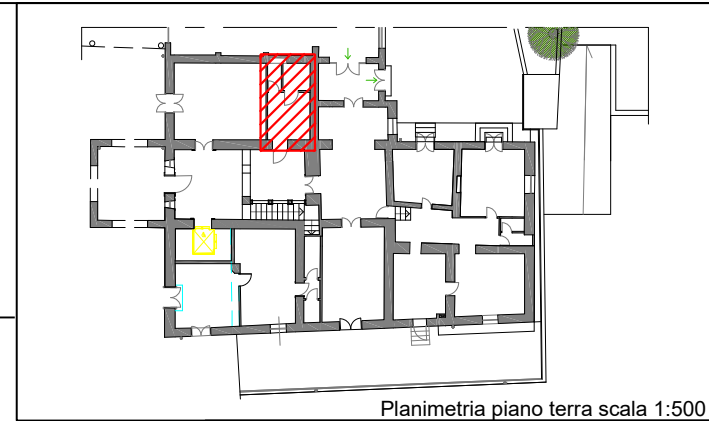

Area da pavimentare: 14.90 mq;

Perimetro: 17.05 m;

Area da piastrellare: 43.70 mq  
( 20.8 x 2.1)

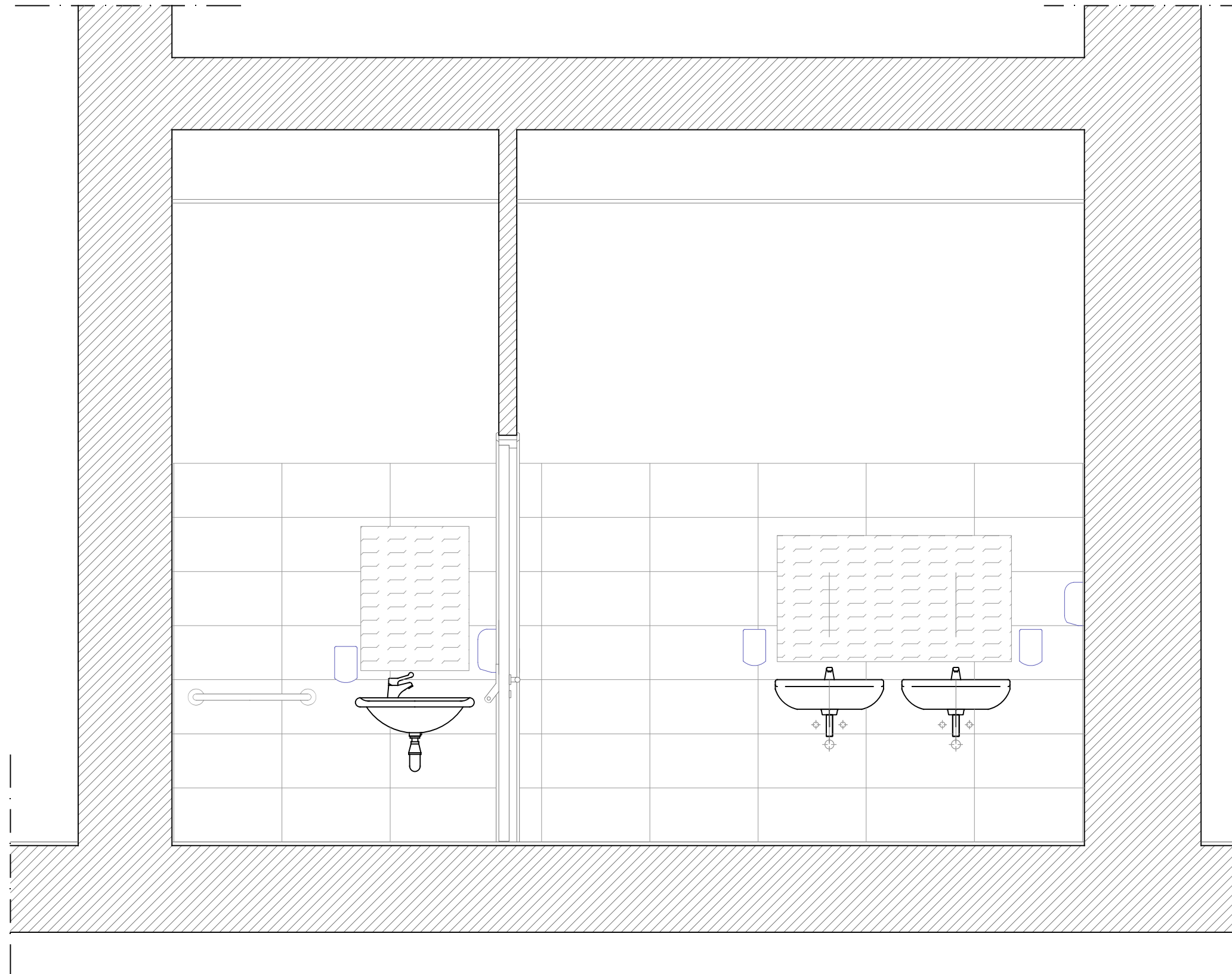

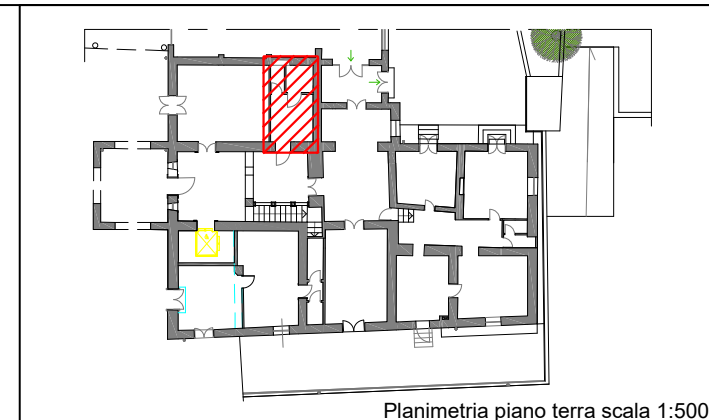
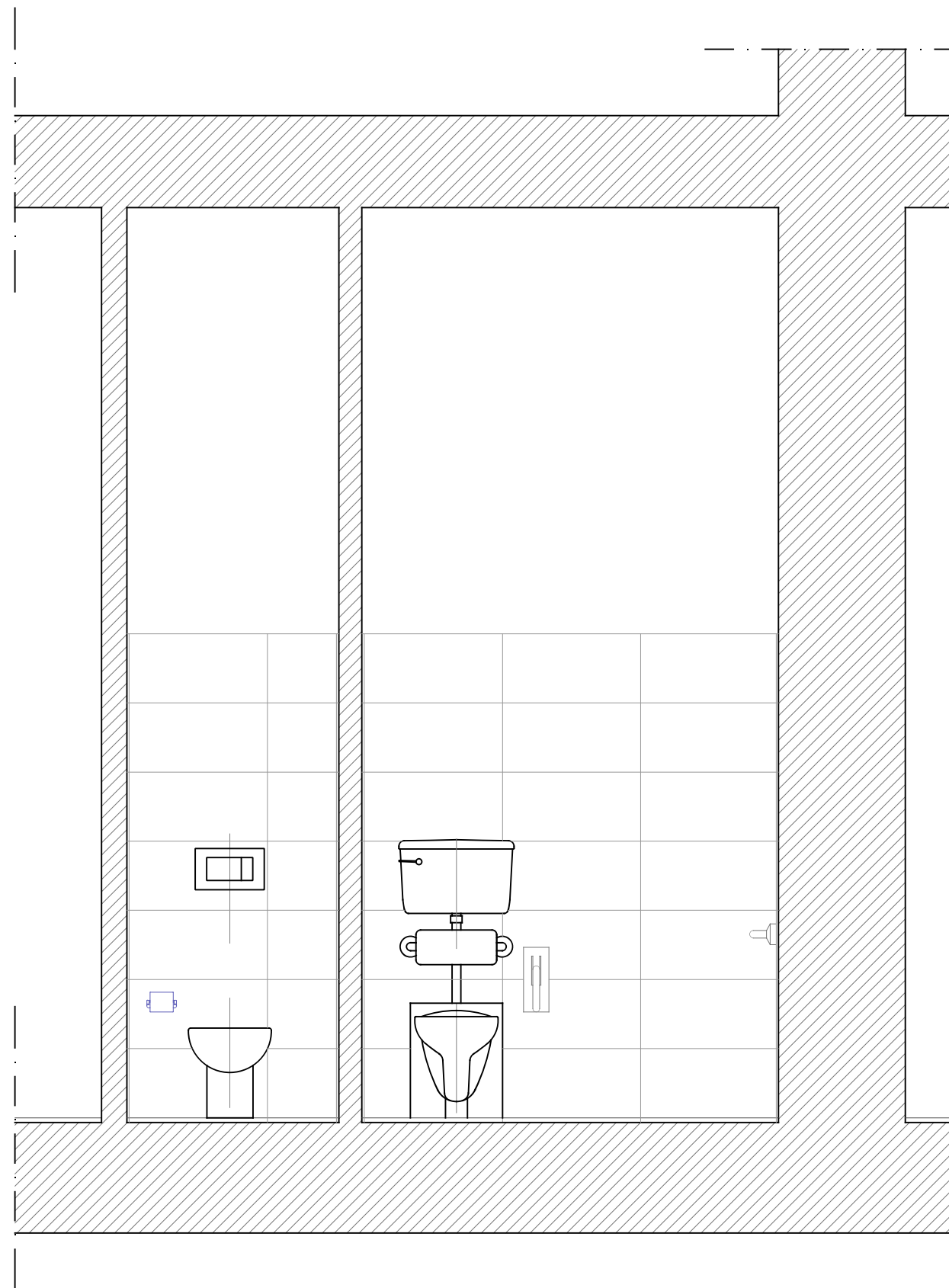

Planimetria piano terra scala 1:500

Area da pavimentare: 14.90 mq;

Perimetro: 17.05 m;

Area da piastrellare: 43.70 mq  
( 20.8 x 2.1)

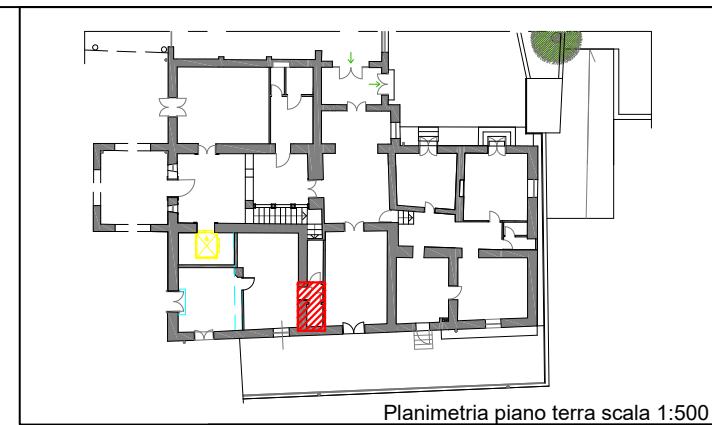
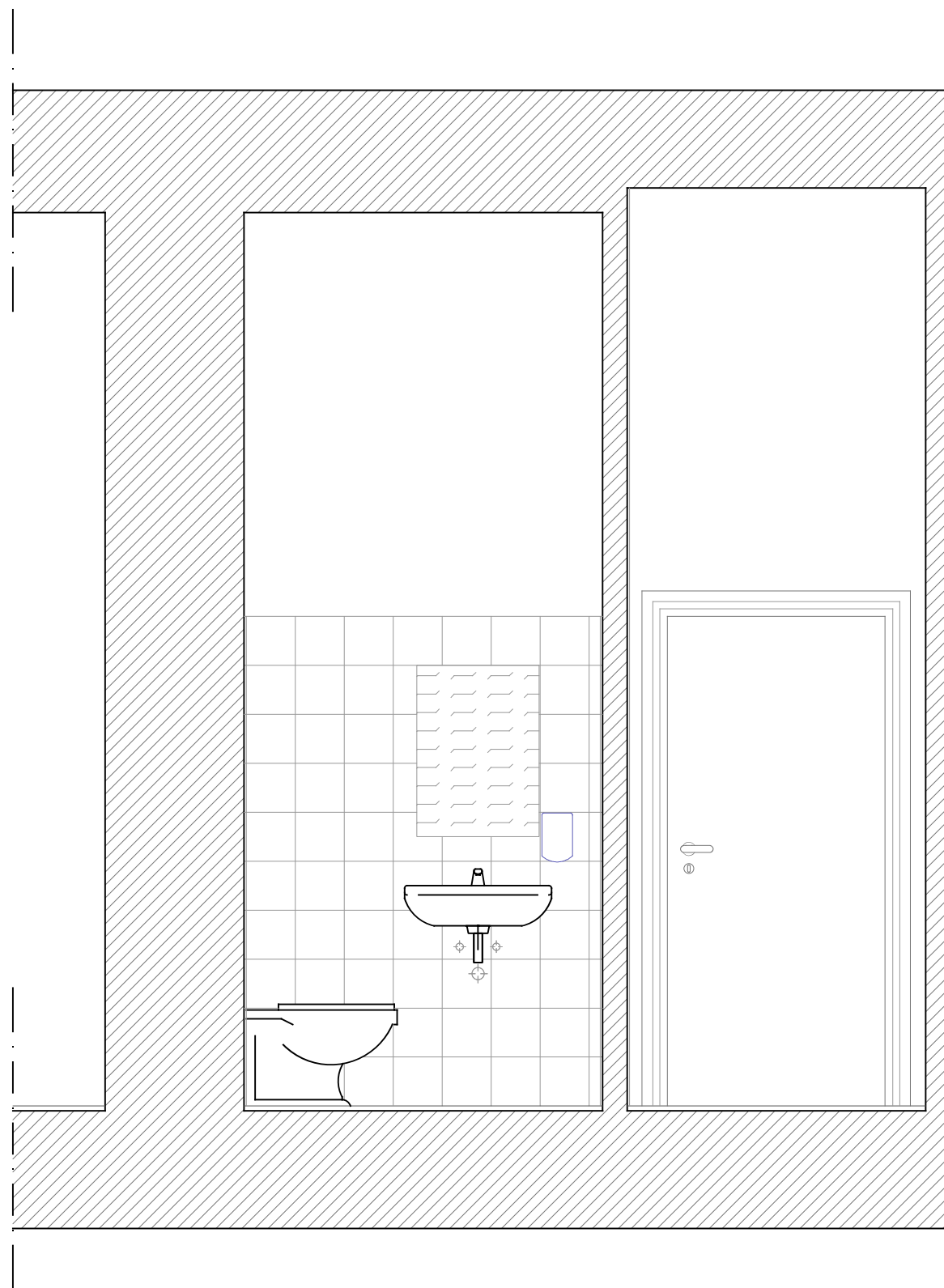

Area da pavimentare: 3.52 mq;

Perimetro: 8.95 m;

Area da piastrellare: 14.50 mq  
(7.25 x 2.0)

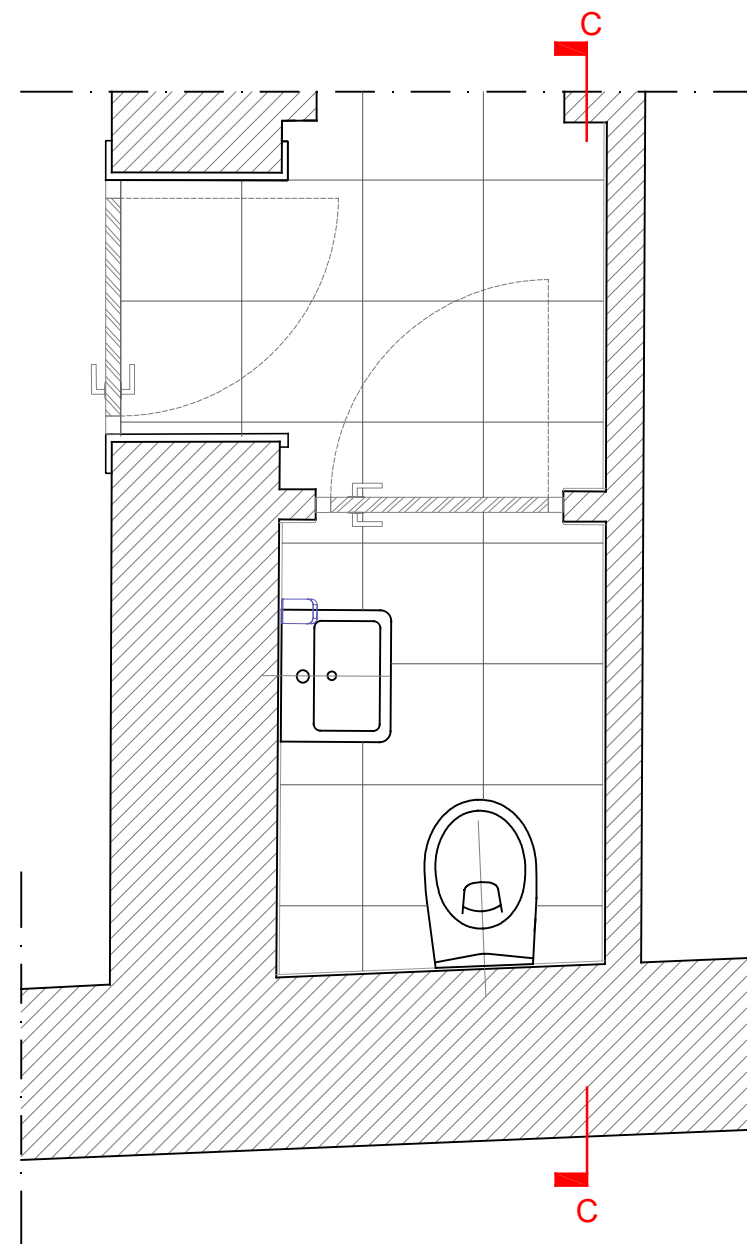

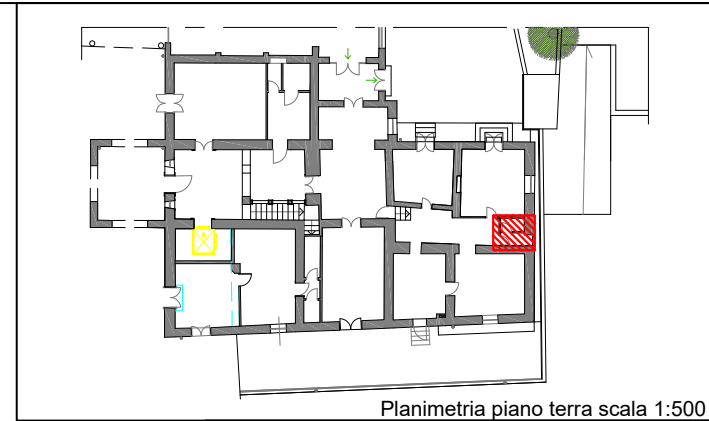

Area da pavimentare: 3.30 mq;

Perimetro: 8.16 m;

Area da piastrellare: 19.60 mq  
( 8.90 x 2.20)

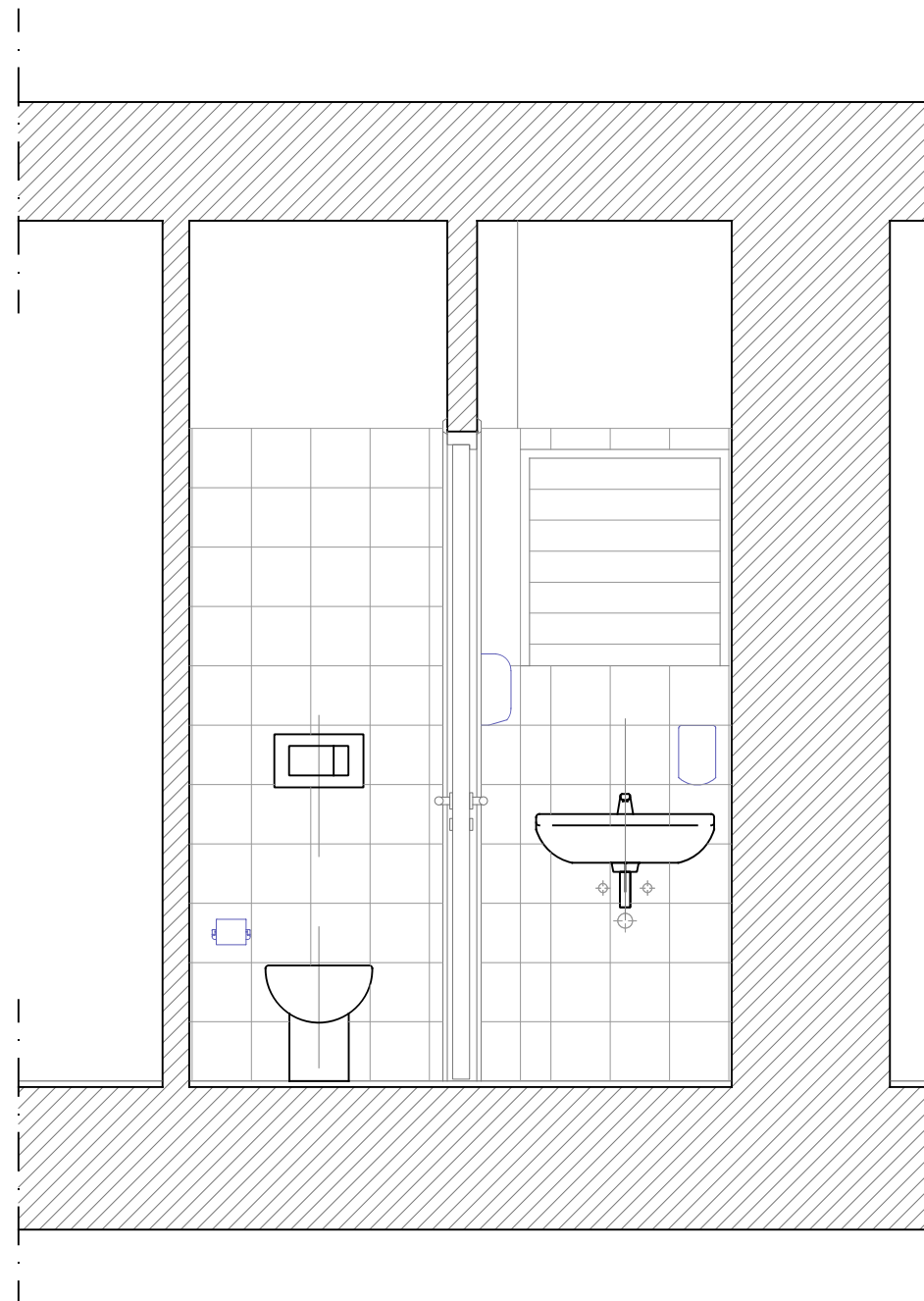
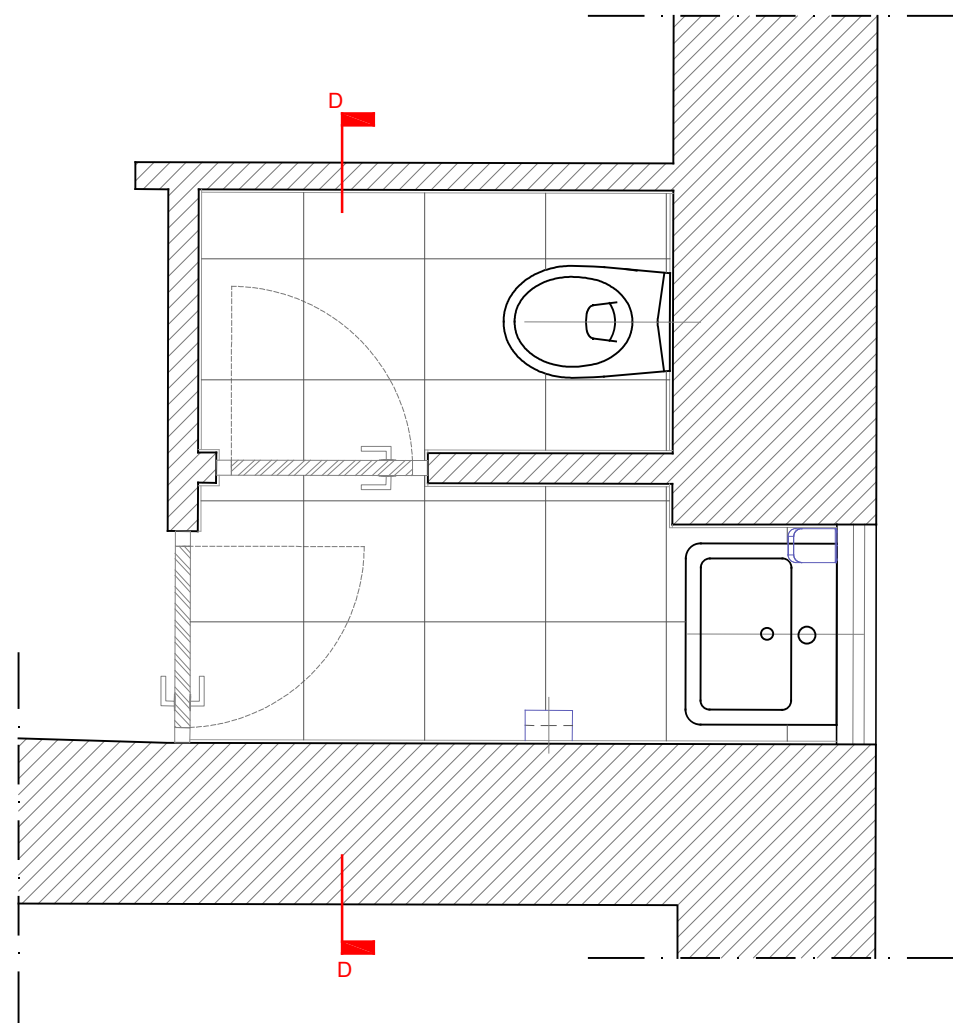



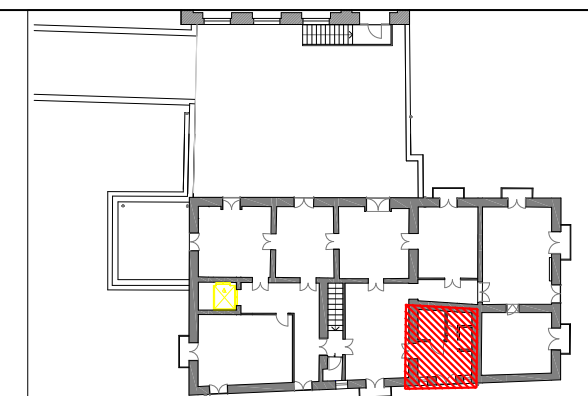
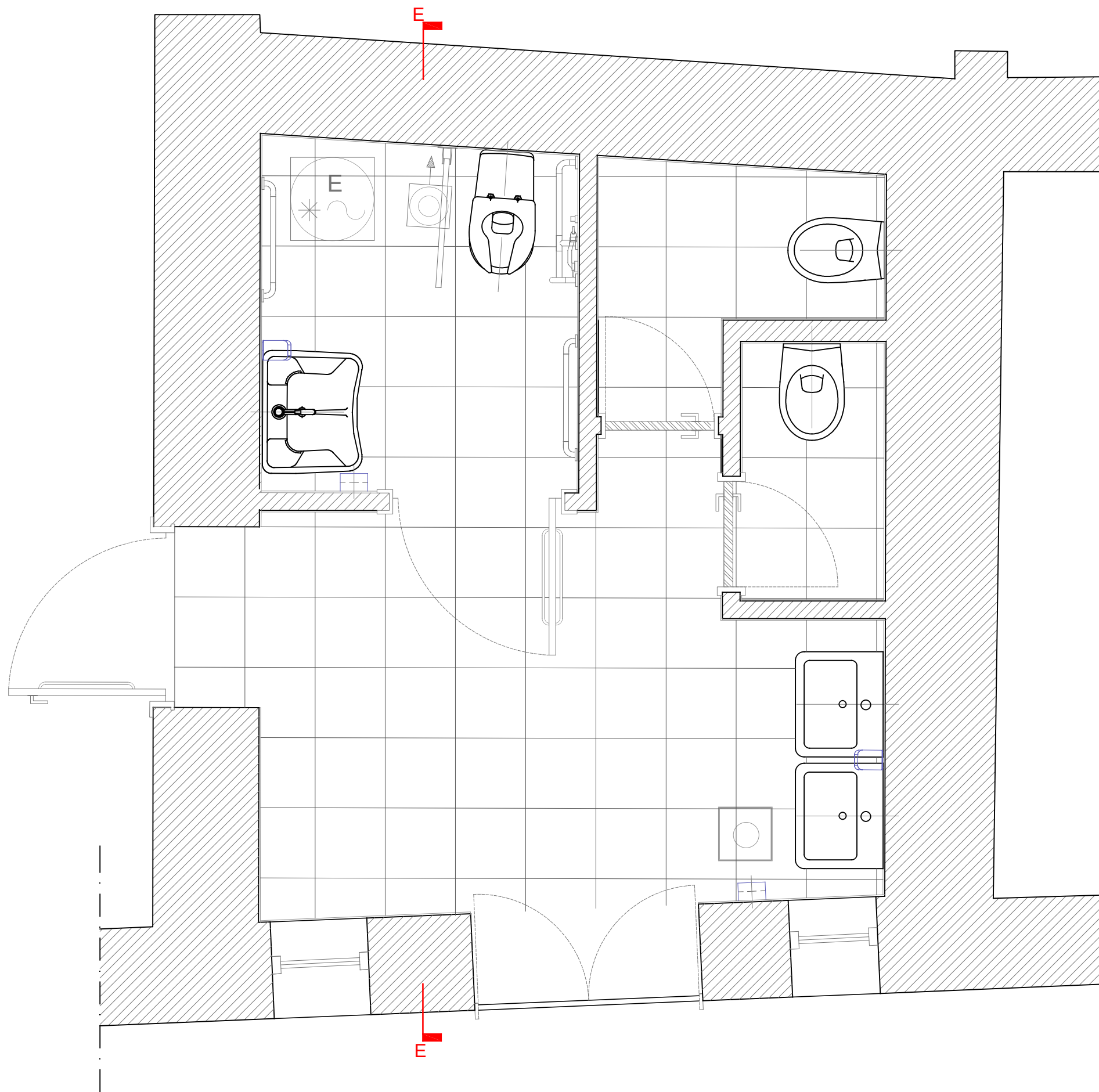

Planimetria piano primo scala 1:500

Area da pavimentare: 15.85 mq;

Perimetro: 16.70 m;

Area da piastrellare: 52.70 mq  
( 25.10 x 2.10)

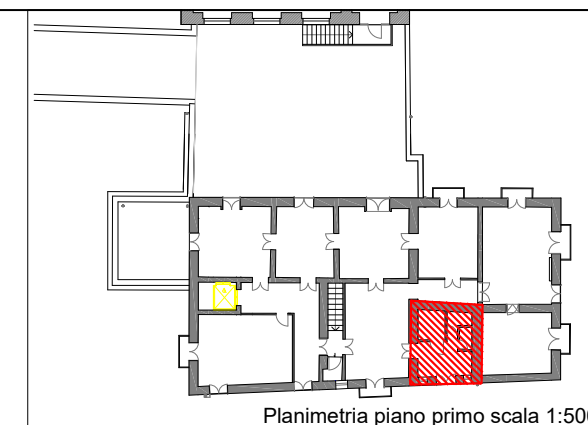
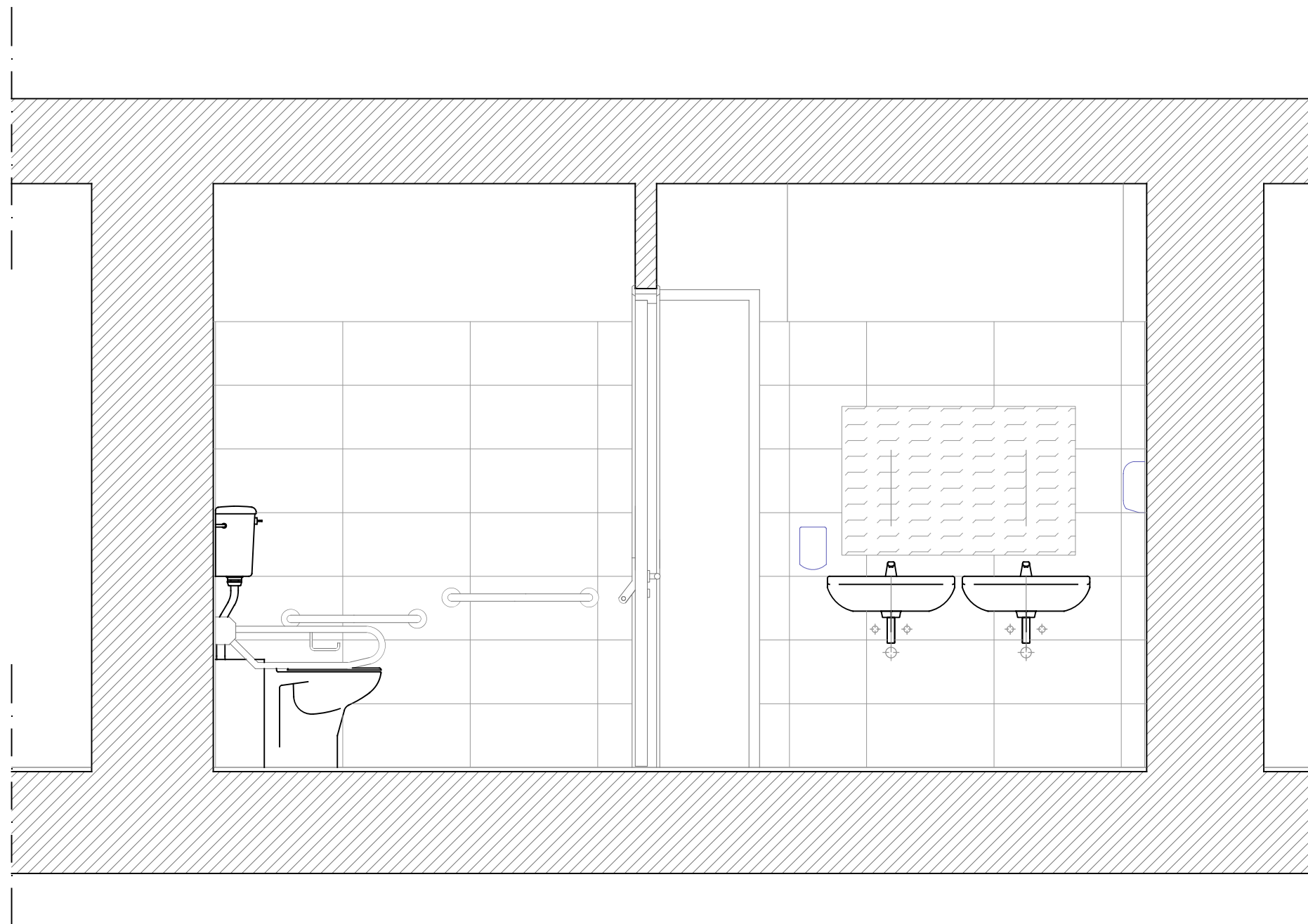

Area da pavimentare: 15.85 mq;

Perimetro: 16.70 m;

Area da piastrellare: 52.70 mq  
( 25.10 x 2.10)